

Naam kandidaat _____ Kandidaatnummer _____

Beantwoord alle vragen in deze uitwerkbijlage.

Meerkeuze: omcirkel het antwoord; geef verbeteringen duidelijk aan:

A B C D of A C D of A D B

Blok 1 G.F. Händel - Arrival of the Queen of Sheba

1 A B C

2	maat	1	2	3	4	5	6
	gebroken drieklanken	X					
	toonladderfiguren						

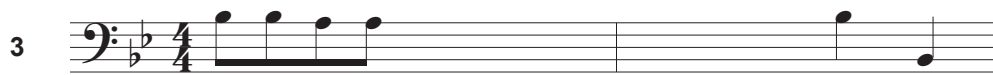

4

5 - - -

6

.....

7

8

9 A B C D

11 kenmerkende overeenkomst

.....

kenmerkend verschil

.....

12 baspartij

ander instrument

Blok 2 E. Grieg - Violonsonate nr. 1, deel 1, expositie

Ga verder op de volgende pagina.

partituur bij de vragen 13 t/m 16

51 52 53 54 55 56 57 58

59 60 61 62 63 64

65 66 67 68 69

70 71 72 73 74

75 76 77 78 79

13	onderdeel expositie	vanaf maat	toonsoort
		31	
	thema 2		
		56	
		71	

14	melodie viool	herhaling piano	melodie piano	herhaling viool
	maat	maat	maat	maat
	31 met opmaat			
	36 met opmaat			
			48	
			60	

15 tien hele maten, beginmaat

vier hele maten, beginmaat

vijf hele maten, beginmaat

16 melodie

.....

tempo

.....

dynamiek

.....

Blok 3 P. Hindemith - Mathis der Maler, deel 1, Engelkonzert

17

18 maat

maat

maat

19

Es sun - gen drei En - gel ein sü - ßen Ge - sang, daß
in dem ho - hen Him - mel er - klang

20 A B C

21

22

23

24 A B C

25 A B C

26

27 

- 28 akkoord 1
- akkoord 2
- akkoord 3

Blok 4 Zomer

29 1

.....

2

.....

30

.....

31 1

2

3

32 1

.....

2

.....

33 onderbreking begeleiding

drumstel nieuwe gedeelte

34

35 A B C D

36 1

.....

2

.....

37 A B C D

38 $\frac{4}{4}$ 

39 tempo

.....

instrumentatie

.....

40

41

42 1

.....

2

.....

43

1	2	3	4	5	6	7	8	9	10	11	12
I											

44

.....

45

.....

46 A B C

47 $\frac{4}{4}$ Fm | Cm | D \flat | E \flat || | | A \flat |

48

.....

49 1

.....

2

.....

VERGEET NIET DEZE UITWERKBIJLAGE IN TE LEVEREN