

**Uitwerkbijlage VWO**  
**2021**

tijdvak 1

**muziek**

Naam kandidaat \_\_\_\_\_ Kandidaatnummer \_\_\_\_\_

Beantwoord alle vragen in deze uitwerkbijlage.

Meerkeuze: omcirkel het antwoord; geef verbeteringen duidelijk aan:

A  B C D of A   C D of A   D B

## Blok 1 G. Verdi - Il Trovatore

---

1 slaginstrument .....

speeltechniek .....

2 haak 1 .....

haak 2 .....

haak 3 .....

haak 4 .....

3 accent bij A'

1 .....

.....

2 .....

.....

accent bij B'

1 .....

.....

2 .....

.....

4 1 .....

.....

2 .....

.....

3 .....

.....

5  $\frac{4}{4}$  |

6 A B C

7 .....

8 A B C D

10 1 .....

.....

2 .....

.....

11 melodie .....

.....

tempo .....

.....

## Blok 2 W.A. Mozart - Divertimento nr. 4, deel 1

---

*De partituur bij de vragen 12 t/m 14 en 16 staat op pagina 5 en 6.*

*Ga verder op de volgende pagina.*

*partituur bij de vragen 12 t/m 14 en 16*

12

onderdeel hoofdvorm		vanaf maat	toonsoort
expositie		1	
	overgangszin		F-groot
		16	
		26	C-groot
		29	
			Bes-groot
			F-groot
		45	
	verbindingszin	56	F-groot
coda			F-groot

13

maat	compositietechniek
29 t/m 32	
33 t/m 37	
38 en 39	
40 t/m 42	
43 en 44	

14 maat .....

15 1 .....

2 .....

16 .....

.....

### Blok 3 P. Hindemith - Kammermusik nr. 1, deel 2

---

17 haak 1 .....

haak 2 .....

haak 3 .....

18

maat	gedeelte
1 - 2	haak 1
3 - 4	haak 2
5 - 6	haak 3
7 - 8	O haak 1 O haak 2
9 - 10	O haak 1 O haak 2
11 - 12	O haak 1 O haak 2
13 - 14	O haak 1 O haak 2
15 - 16	O haak 1 O haak 2
17 - 18	O haak 1 O haak 2

19 1 .....

.....

2 .....

.....

20

21

*Ga verder op de volgende pagina.*

partituur bij de vragen 22 t/m 25

- **Partij 2:** Provides harmonic support with chords and single notes, often mirroring the rhythm of the first part.  

22 partij 1 .....  
1 slaginstrument .....  
2 slaginstrument .....

23 .....  
.....

24 .....  
.....

25 .....

26 instrumentatie .....  
.....  
samenklank .....  
.....

## Blok 4 Saxofoon

27

fragment 1	<input type="radio"/> sopraansaxofoon
	<input type="radio"/> altsaxofoon
	<input type="radio"/> tenorsaxofoon
	<input type="radio"/> baritonsaxofoon

fragment 2	<input type="radio"/> sopraansaxofoon
	<input type="radio"/> altsaxofoon
	<input type="radio"/> tenorsaxofoon
	<input type="radio"/> baritonsaxofoon

fragment 3	<input type="radio"/> sopraansaxofoon
	<input type="radio"/> altsaxofoon
	<input type="radio"/> tenorsaxofoon
	<input type="radio"/> baritonsaxofoon

fragment 4	<input type="radio"/> sopraansaxofoon
	<input type="radio"/> altsaxofoon
	<input type="radio"/> tenorsaxofoon
	<input type="radio"/> baritonsaxofoon

28

29

30 .....

31 .....

32 .....

33 A B C D

34

maat	1	2	3	4	5	6	7	8
trompet stijgt								
trompet daalt								
basmotief	x							

35 .....

36 .....

tenorsax 1 Bm F#7 Bm7 E7 Bm G7(#11) Bm Bm E F#7

trompet 1

trombone 1

basgitaar

**trompet 1** 1 2 3 4 5 6 7 8

eerste keer									
tweede keer									
derde keer									
vierde keer	X	X	X		X				

**trombone 1** 1 2 3 4 5 6 7 8

eerste keer									
tweede keer			X						
derde keer			X	X		X		X	
vierde keer			X						

38 .....

39 1 .....

.....

2 .....

.....

40  $\frac{4}{4}$  |

41 A B C D

1 2 3 4 5 6 7 8 9 10 11 12

42  $\frac{4}{4}$  I | | | | | | | | | | | |

43 1 .....

.....

2 .....

.....

3 .....

.....

44 .....

.....

45 Vanaf maat ..... klinkt een kickbeat en vanaf maat ..... een afterbeat.

Behalve in de opmaat, klinkt ook in maat ..... en in maat ..... een percussiesound (slagwerksound) die slechts één keer voorkomt in het fragment.

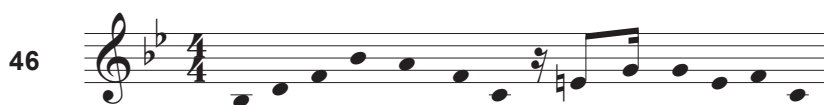

47 toonomvang .....

.....

ritme .....

.....

48 A B C D

**VERGEET NIET DEZE UITWERKBIJLAGE IN TE LEVEREN**